

R843 Snugborough Road Island Works/Waterville Road New Layout

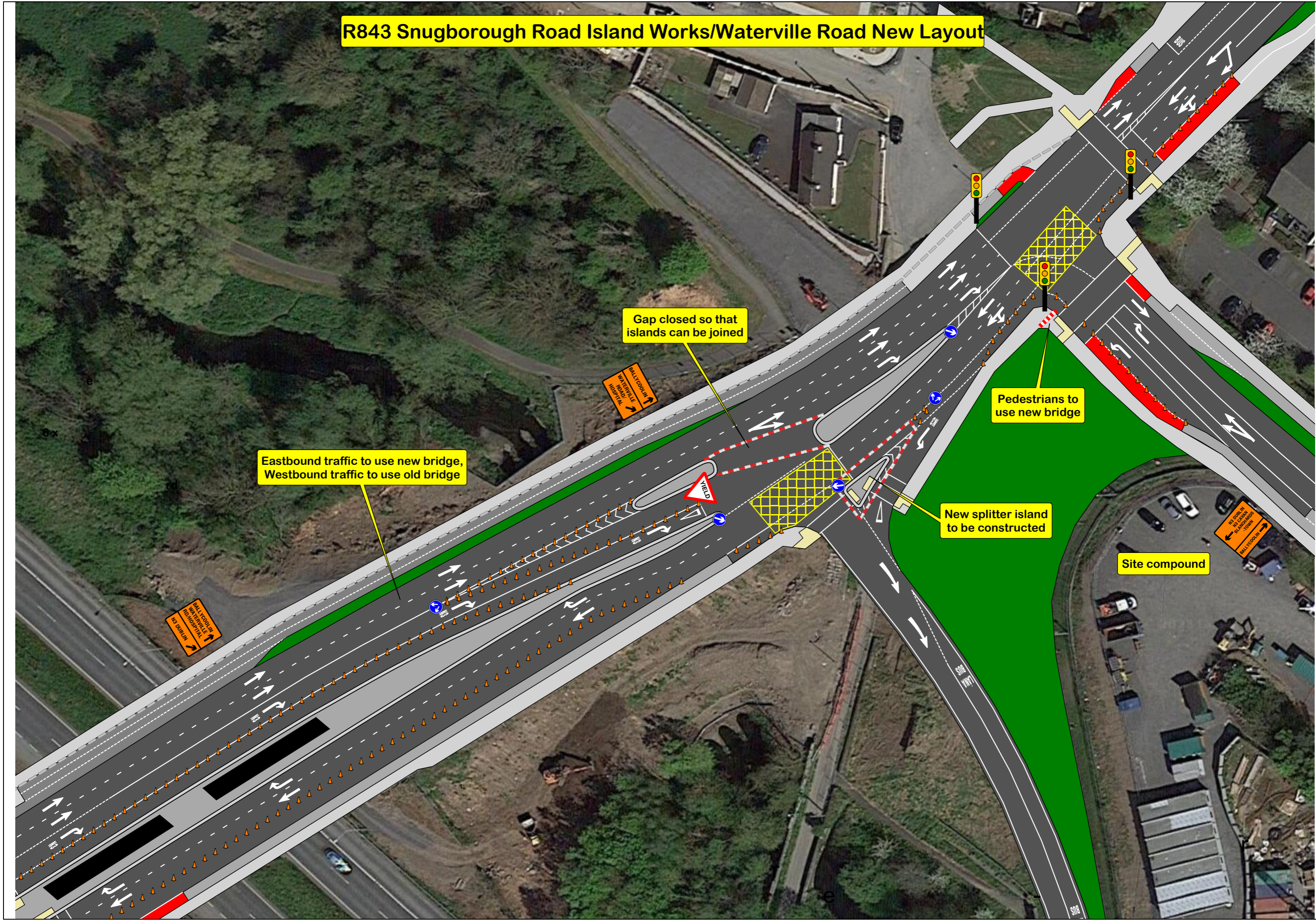

Gap closed so that islands can be joined

Eastbound traffic to use new bridge, Westbound traffic to use old bridge

Pedestrians to use new bridge

New splitter island to be constructed

Site compound

BALLYCOOLIN WATERVILLE HOSPITAL NO OTHER ROADWORKS ALLOWED

BALLYCOOLIN WATERVILLE HOSPITAL

NO OTHER ROADWORKS ALLOWED BALLYCOOLIN

YIELD